

MONTHLY MEMBERSHIP PROGRESS REPORT

LOCATION INDIA

District 318 A

Results as of: 4/30/2021

Clubs			
RESULTS FOR 2020-2021			
QUARTER	NEW CLUB GOAL	NEW CLUBS	DROPPED CLUBS
JULY/AUG/SEPT	2	3	2
OCT/NOV/DEC	2	6	0
JAN/FEB/MAR	2	1	6
APR/MAY/JUNE	2	2	0

Members			
RESULTS FOR 2020-2021			
QUARTER	MEMBER GROWTH NET GOAL	MEMBER GROWTH ACTUAL	DROPPED MEMBERS ACTUAL (including transfers)
JULY/AUG/SEPT	10	217	158
OCT/NOV/DEC	10	474	149
JAN/FEB/MAR	10	260	113
APR/MAY/JUNE	10	63	26

GOALS AND ACTUAL NEW CLUBS CUMULATIVE

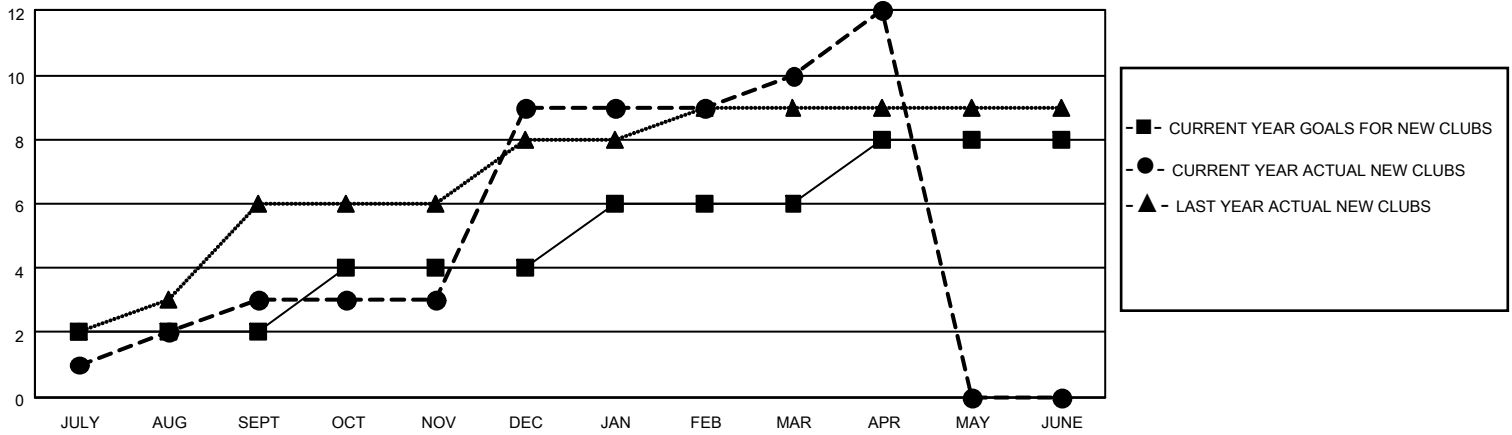

GOALS AND ACTUAL MEMBERS CUMULATIVE

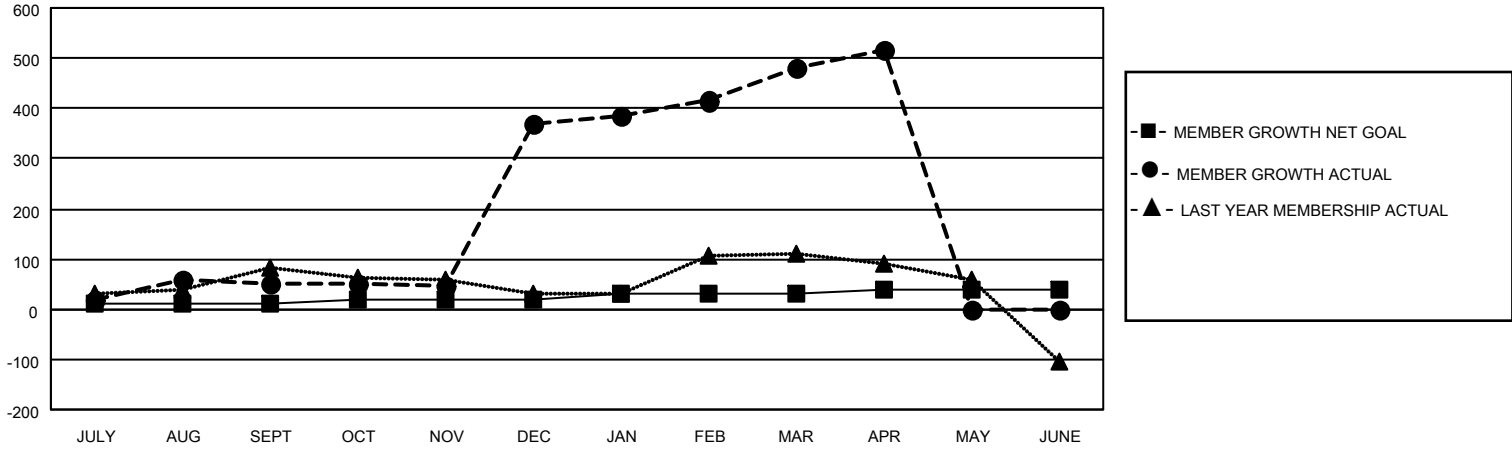

DROPPED CLUBS: 8	103 CLUBS OF 141 ADDED 1 OR MORE NEW MEMBERS	<p style="text-align: center;"><u>GENDER DISTRIBUTION</u></p> <p>MALE 3,263 (73.62%)</p> <p>FEMALE 1,169 (26.38%)</p>												
<p style="text-align: center;"><u>DROPPED MEMBERS</u></p> <table style="width: 100%; border-collapse: collapse;"> <tr><td>DECEASED</td><td style="text-align: right;">23</td></tr> <tr><td>CLUB CANCELLED</td><td style="text-align: right;">73</td></tr> <tr><td>OTHER</td><td style="text-align: right;">350</td></tr> <tr><td>TOTAL</td><td style="text-align: right;">446</td></tr> </table>	DECEASED	23	CLUB CANCELLED	73	OTHER	350	TOTAL	446	<p>CLICK HERE FOR CUMULATIVE MEMBERSHIP DATA</p>	<table style="width: 100%; border-collapse: collapse;"> <tr><td>TOTAL FAMILY UNIT MEMBERS</td><td style="text-align: right;">2,215</td></tr> <tr><td>FAMILY MEMBERS PAYING HALF DUES</td><td style="text-align: right;">1,192</td></tr> </table>	TOTAL FAMILY UNIT MEMBERS	2,215	FAMILY MEMBERS PAYING HALF DUES	1,192
DECEASED	23													
CLUB CANCELLED	73													
OTHER	350													
TOTAL	446													
TOTAL FAMILY UNIT MEMBERS	2,215													
FAMILY MEMBERS PAYING HALF DUES	1,192													